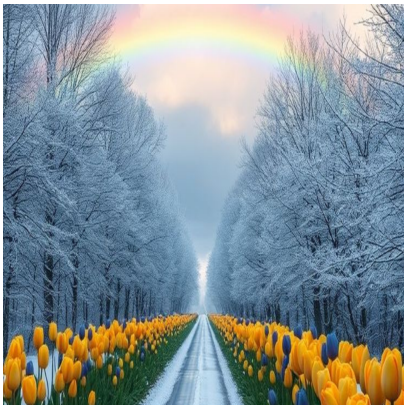

KASHMIR HONEYMOON PREMIUM PACKAGE 3N&4D

Description

default watermark

- Enjoy a romantic getaway in Kashmir, where the stunning scenery and beautiful lakes offer the perfect backdrop for an unforgettable retreat.
- Admire the beauty of Chashme Shahi, the Royal Spring, as you explore its terraced gardens, adorned with vibrant flowers and ancient Chinar trees.
- Immerse yourself in the beauty of Betaab Valley, named after the Bollywood blockbuster â??Betaab,â?• known for its scenic landscapes.
- Indulge in a Shikara ride on Dal Lake, one of the largest lakes in Srinagar, and take-in the stunning views of the surrounding Himalayan peaks.

Meta Fields

Ttbm Travel Type : repeated
Ttbm Travel Duration : 4
Ttbm Travel Duration Night : 3
Ttbm Travel Max People Allow : 2
Ttbm Display Start Location : on
Ttbm Display Include Service : on
Ttbm Display Exclude Service : on
Ttbm Service Included In Price : Array
Ttbm Daywise Details : Array
Ttbm Display Schedule : on
Ttbm Contact Email : info@getawaytrips.co.in
Ttbm Contact Phone : +91 83839 62292
Ttbm Contact Text : Do not hesitate to give us a call. We are an expert team and we are happy to talk to you.
Ttbm Display Sidebar : off